TWO STEP - INTERMEZZO

CONSUELO

By

ALEC. RAMBLE

Publishers:

BALMER & WEBER MUSIC HOUSE CO.

ST. LOUIS, U.S.A.

Dedicated to

BANDMASTER WILLIAM WEIL

Conductor of

WEIL'S BAND OF ST. LOUIS

OFFICIAL BAND

WORLD'S FAIR 1904.

CONSUELO.

(TWO STEP_ INTERMEZZO.)

ALEC RAMBLE.

Lively.

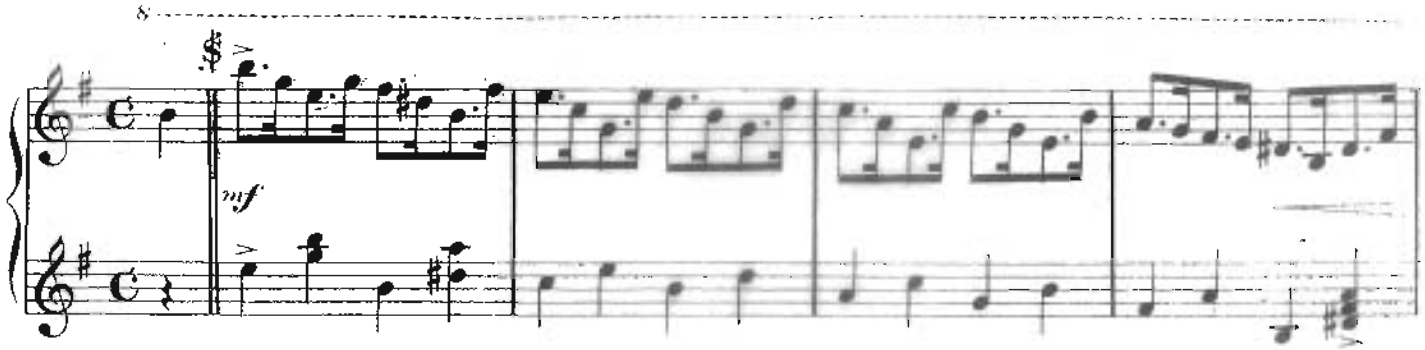

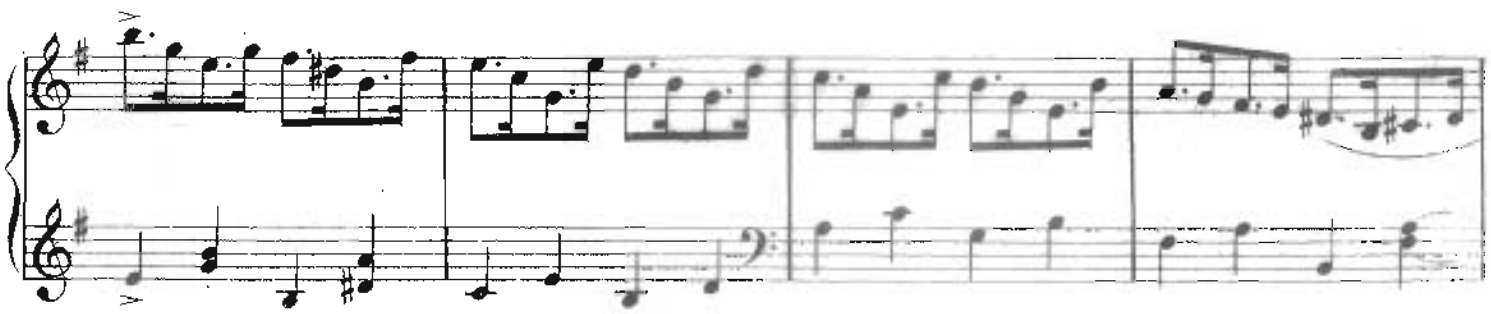

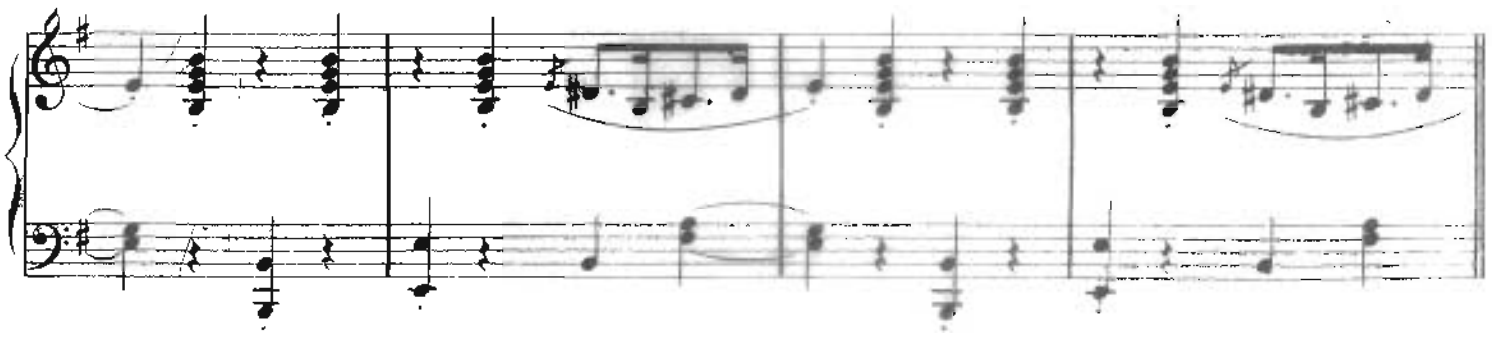

Copyright MCMIV by Balmer & Weber Music House Co.

1.

2.

f

cresc.

cresc.

cresc.

8

6

8

8

D. S.

8

mf

p

dimin.

pp

pp

Dedicated to Mrs. LOUISE G CHAPPELL RUMSEY.

SWEET CLOVER WALTZES.

Composed by

ROSALIE BALMER SMITH CALE.

Sustain the melody.

Waltz time.

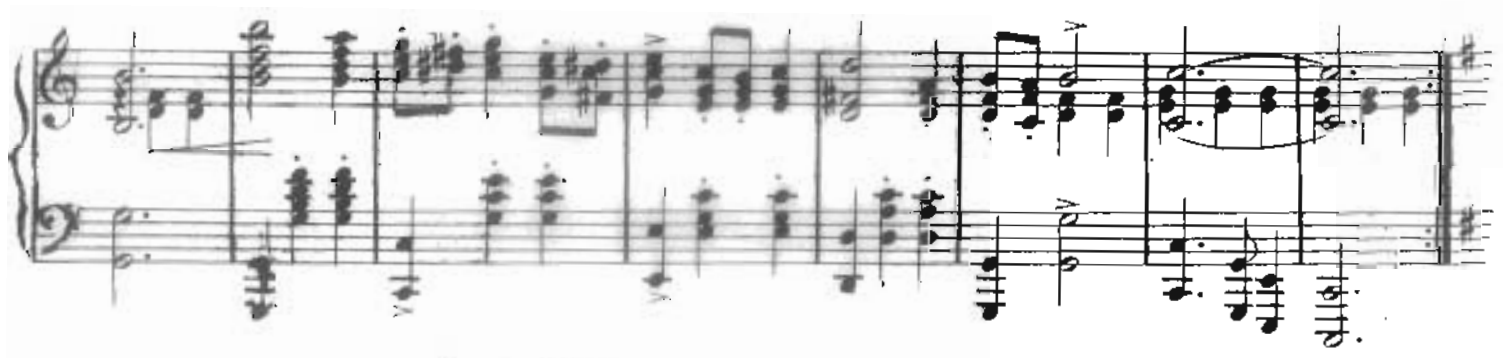

Copyright MCMIV by Balmer & Weber Music House Co.

SONG WITHOUT WORDS.

Andante grazioso. ♩= 96

Composed by ROSALIE I. SMITH.

Piano.

mf *molto legato.*

rall.

a tempo.

rit.

mf *a tempo.*

fz *f*

Copyright 1891 by Balmer & Weber Music House Co.